EUROIMMUN Medizinische Labordiagnostika AG

Automated incubation and evaluation of blot test systems

EUROLineScan-System

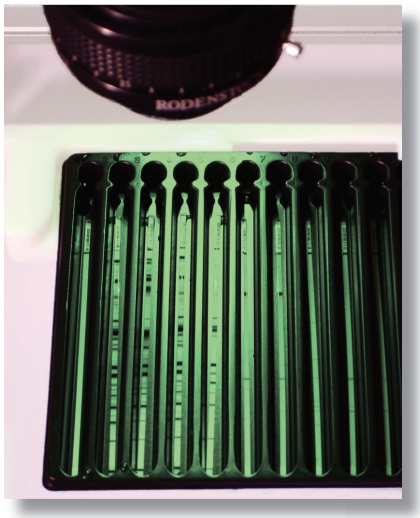

EUROBlotCamera

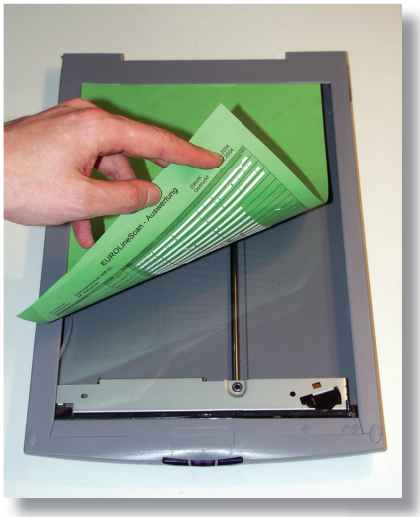

EUROBlotScanner

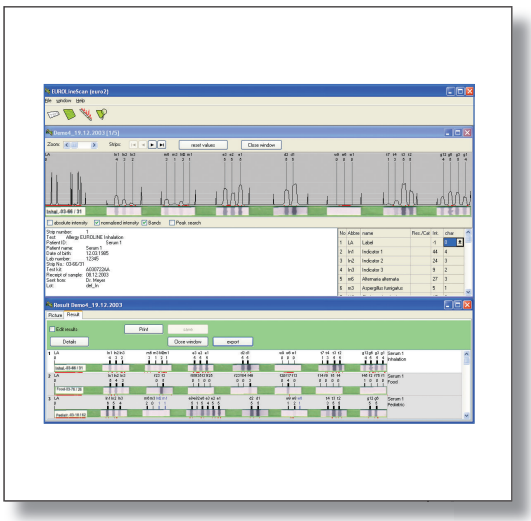

EUROLineScan software

EUROIMMUN AG · D-23560 Luebeck (Germany) · Seekamp 31 · Tel +49 451 58550 · Fax 5855591 · E-mail euroimmun@euroimmun.de

YG_0000_R_UK_C01, 08/09